



GENERAL DETAILS

- 2: SYSTEM ISOMETRIC
- 3: ATTACHMENT EXTRUSIONS

SECTION DETAILS

- 4: BASE
- 5A-B: TYPICAL VERTICAL
- 6: WINDOW SILL
- 7A-B: PARAPET
- 8A-B: INSIDE CORNER
- 9: OUTSIDE CORNER
- 10A. VERTICAL JAMB - START
- 10B. VERTICAL JAMB - END
- 11. TYPICAL HORIZONTAL
- 12. DISSIMILAR METALS - JAMB
- 13. DISSIMILAR METALS - SILL
- 14. TYPICAL SOFFIT DETAIL
- 15. SOFFIT TO WALL

\*TESTING PERFORMED ON STANDARD SYSTEM DEPTH ONLY. INQUIRE IF ADDITIONAL TESTING IS REQUIRED.

Sheet  <b>1</b>	Drawn By JSJ	Project Number  <b>DWG-01</b>	Project	<b>ARROWHEAD LEAN PANEL SYSTEM ELEVATION</b>	 
	Date Drawn 10/03/18		© Copyright Fairview Architectural LLC - Patented and/or Patent Pending		
	Revisions No. _____ Date _____ No. _____ Date _____		www.fairview-na.com		



AH-203 HEAD

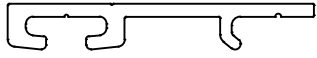

AH-207 STARTER CLIP

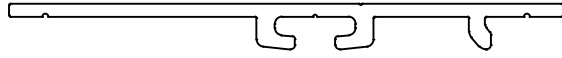

AH-204 VERTICAL CLIP

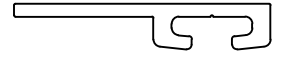

AH-206 END CLIP



AH-202 BASE

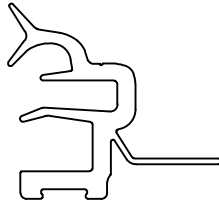

AH-401 FRAME

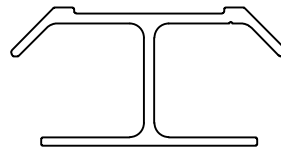

AH-406 STIFFENER

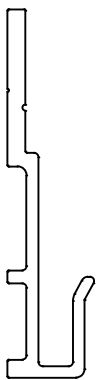

AH-205 SILL



AH-104 T-CLIP



AH-107 PERIMETER CLIP

Sheet <b>3</b>	Drawn By JSJ	Project Number  <b>DWG-01</b>	Project  <b>ARROWHEAD LEAN PANEL SYSTEM ATTACHMENT EXTRUSIONS</b>	 
	Date Drawn 10/03/18			
	Revisions No. _____ Date _____ No. _____ Date _____			
© Copyright Fairview Architectural LLC - Patented and/or Patent Pending			www.fairview-na.com	

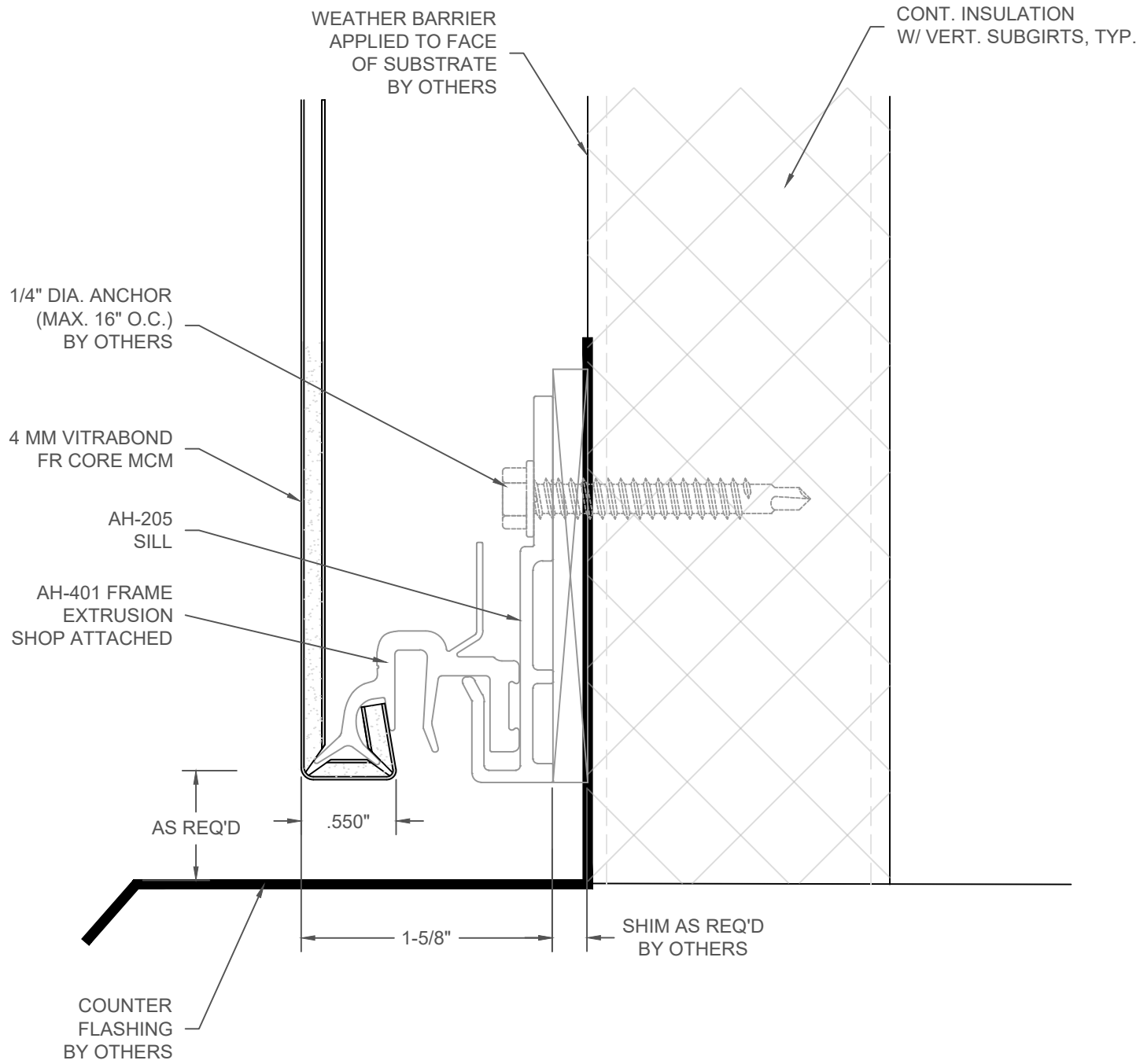

Sheet  
4

Drawn By  
JSJ  
Date Drawn  
10/03/18  
Revisions  
No. \_\_\_\_\_ Date \_\_\_\_\_  
No. \_\_\_\_\_ Date \_\_\_\_\_

Project Number  
DWG-01

Project  
ARROWHEAD LEAN BASE DETAIL  
GRID INSTALLATION  
© Copyright Fairview Architectural LLC - Patented and/or Patent Pending



www.fairview-na.com

IF SELF TAPPING SCREWS  
PENETRATE WEATHER  
BARRIER, THESE LOCATIONS  
MUST BE SEALED

#10 X 3/8" SELF TAPPING  
SCREWS MAY BE USED WITH  
EXTERIOR INSULATED WALLS

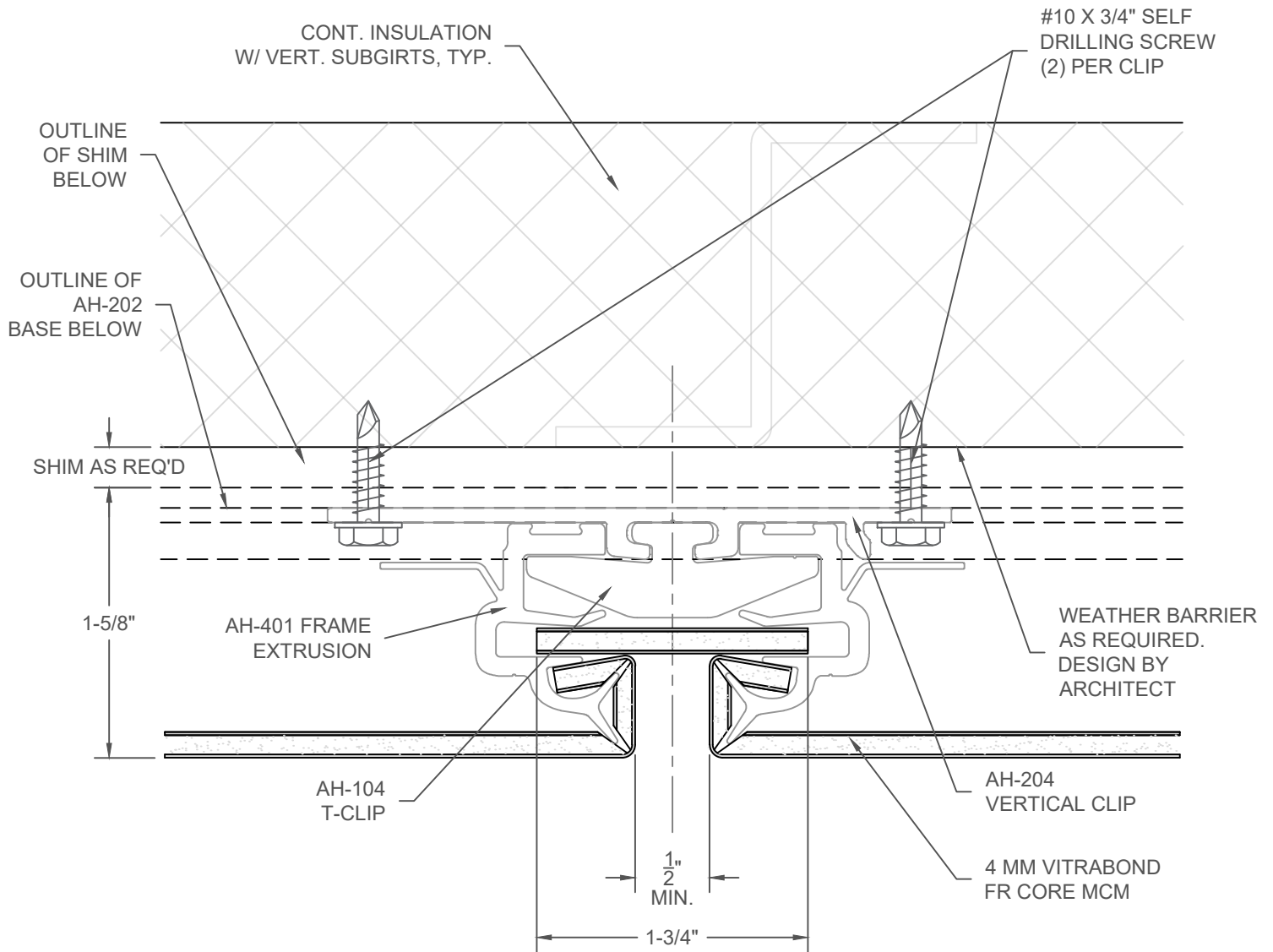

Sheet <b>5A</b>	Drawn By JSJ	Project Number  <b>DWG-01</b>	Project  <b>ARROWHEAD LEAN VERTICAL DETAIL GRID INSTALLATION</b>	  <a href="http://www.fairview-na.com">www.fairview-na.com</a>
	Date Drawn 10/03/18			
© Copyright Fairview Architectural LLC - Patented and/or Patent Pending				

IF SELF TAPPING SCREWS  
PENETRATE WEATHER  
BARRIER, THESE LOCATIONS  
MUST BE SEALED

#10 X 3/8" SELF TAPPING  
SCREWS MAY BE USED WITH  
EXTERIOR INSULATED WALLS

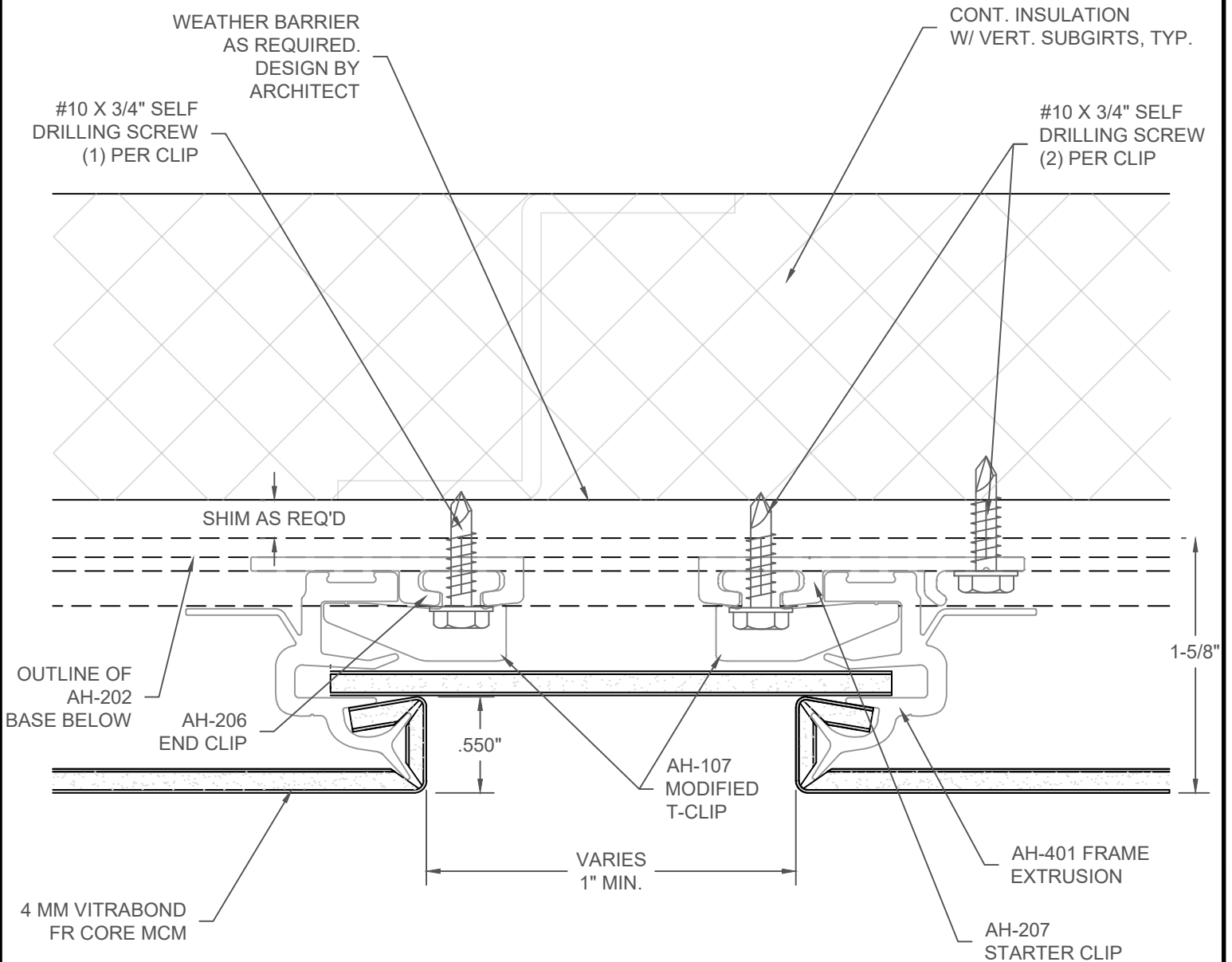

Sheet <b>5B</b>	Drawn By JSJ	Project Number  <b>DWG-01</b>	Project <b>ARROWHEAD LEAN ALT. VERTICAL DETAIL GRID INSTALLATION</b>	
	Date Drawn 10/03/18			
© Copyright Fairview Architectural LLC - Patented and/or Patent Pending			www.fairview-na.com	

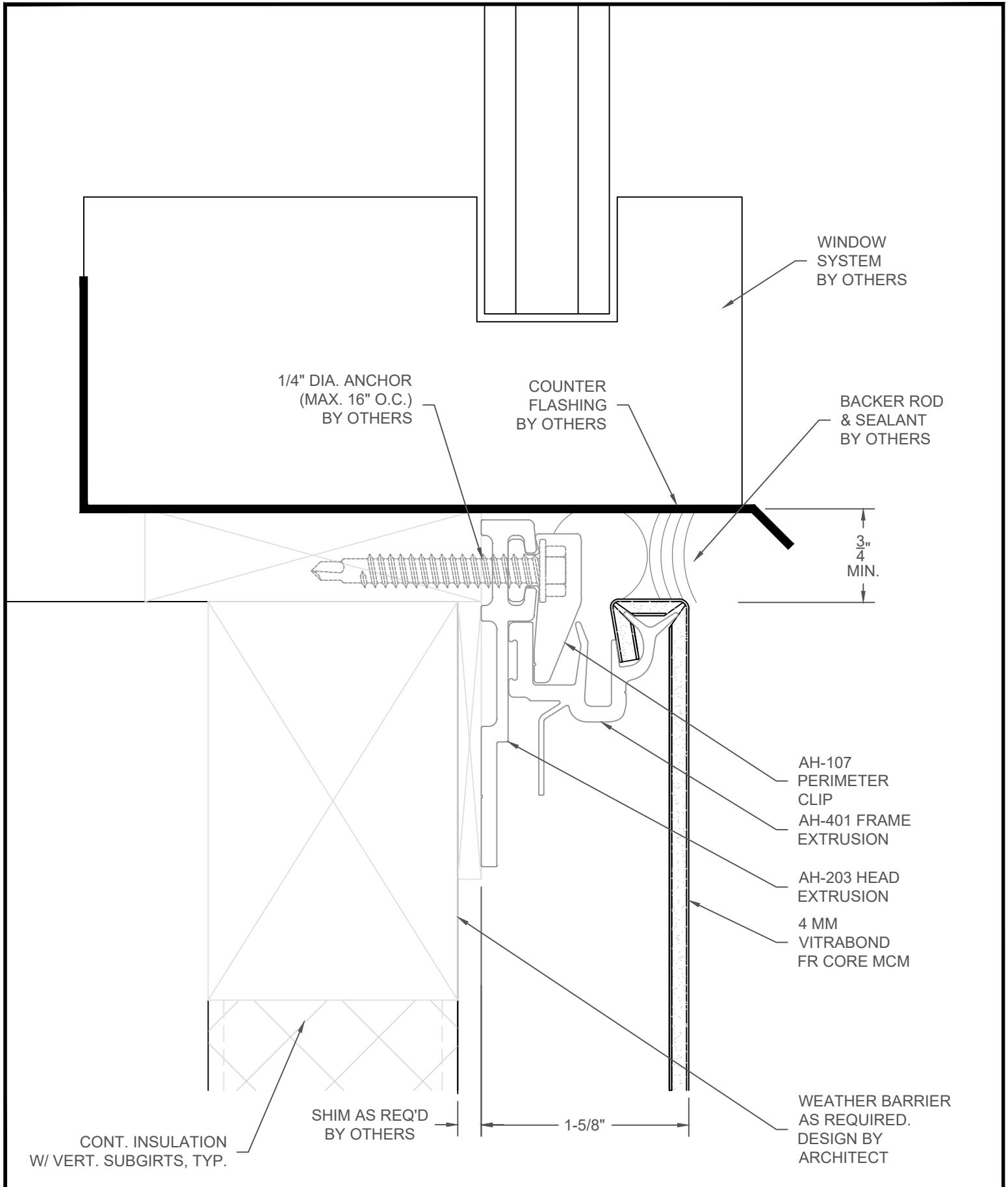

CONT. INSULATION  
W/ VERT. SUBGIRTS, TYP.

SHIM AS REQ'D  
BY OTHERS

1-5/8"

WEATHER BARRIER  
AS REQUIRED.  
DESIGN BY  
ARCHITECT

Sheet  
**6**

Drawn By  
JSJ  
Date Drawn  
10/03/18  
Revisions  
No. \_\_\_\_\_ Date \_\_\_\_\_  
No. \_\_\_\_\_ Date \_\_\_\_\_

Project Number  
**DWG-01**

Project  
**ARROWHEAD LEAN DISSIMILAR METALS  
HEAD DETAIL – GRID INSTALLATION**  
© Copyright Fairview Architectural LLC - Patented and/or Patent Pending

**FAIRVIEW**  
ARCHITECTURAL  
**arrowhead**  
ARCHITECTURAL PANEL SYSTEMS  
www.fairview-na.com

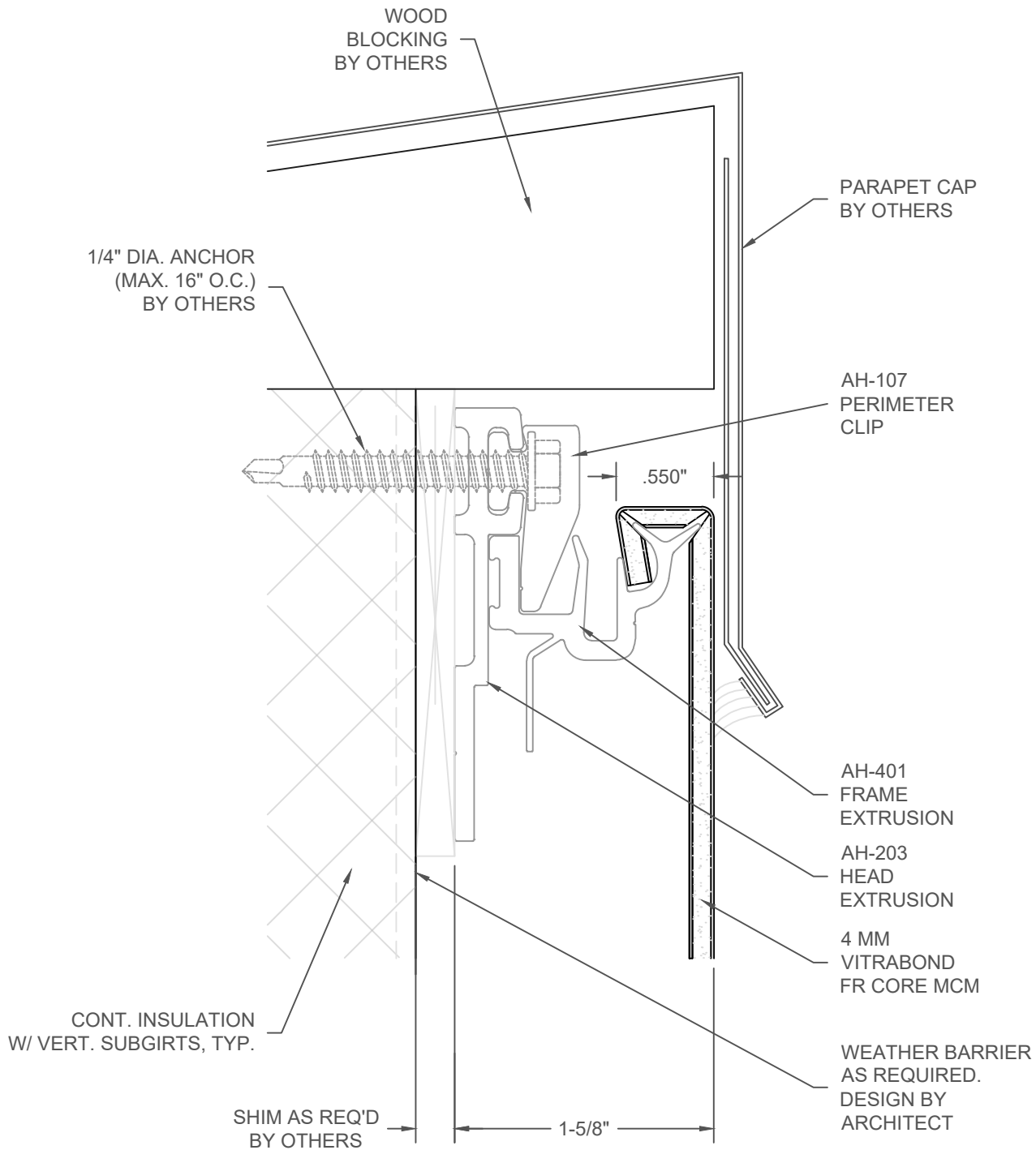

Sheet

7A

Drawn By  
JSJ  
Date Drawn  
10/03/18

Revisions  
No. \_\_\_\_\_ Date \_\_\_\_\_  
No. \_\_\_\_\_ Date \_\_\_\_\_

Project Number

DWG-01

Project

ARROWHEAD LEAN PARAPET DETAIL  
GRID INSTALLATION

© Copyright Fairview Architectural LLC - Patented and/or Patent Pending



www.fairview-na.com

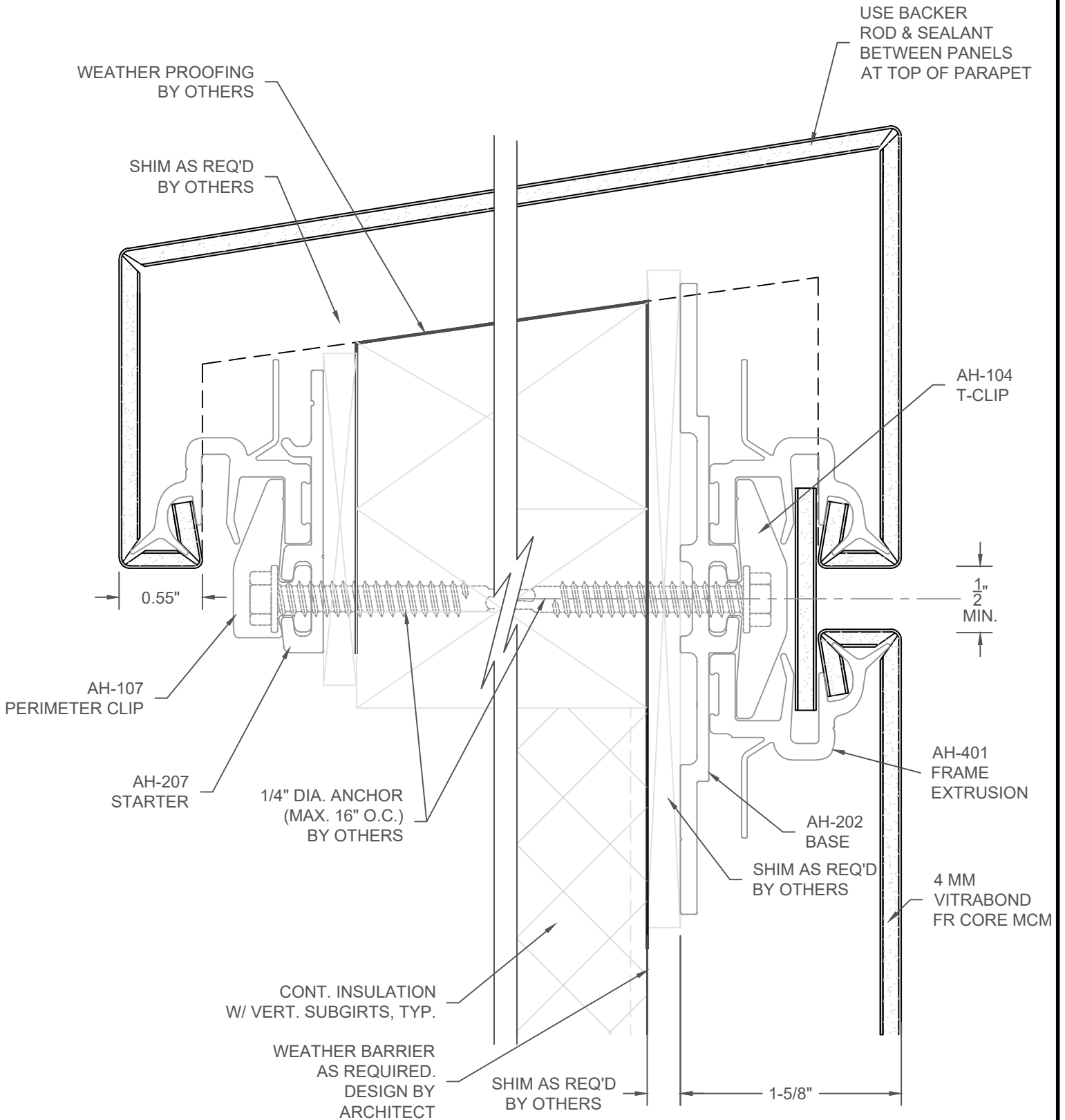

Sheet  
**7B**

Drawn By  
JSJ  
Date Drawn  
10/03/18  
Revisions  
No. \_\_\_\_\_ Date \_\_\_\_\_  
No. \_\_\_\_\_ Date \_\_\_\_\_

Project Number  
**DWG-01**

Project  
**ARROWHEAD LEAN ALT. PARAPET DETAIL  
GRID INSTALLATION**  
© Copyright Fairview Architectural LLC - Patented and/or Patent Pending

**FAIRVIEW**  
ARCHITECTURAL  
**arrowhead**  
ARCHITECTURAL PANEL SYSTEMS  
www.fairview-na.com

IF SELF TAPPING SCREWS  
PENETRATE WEATHER  
BARRIER, THESE LOCATIONS  
MUST BE SEALED

#10 X 3/8" SELF TAPPING  
SCREWS MAY BE USED WITH  
EXTERIOR INSULATED WALLS

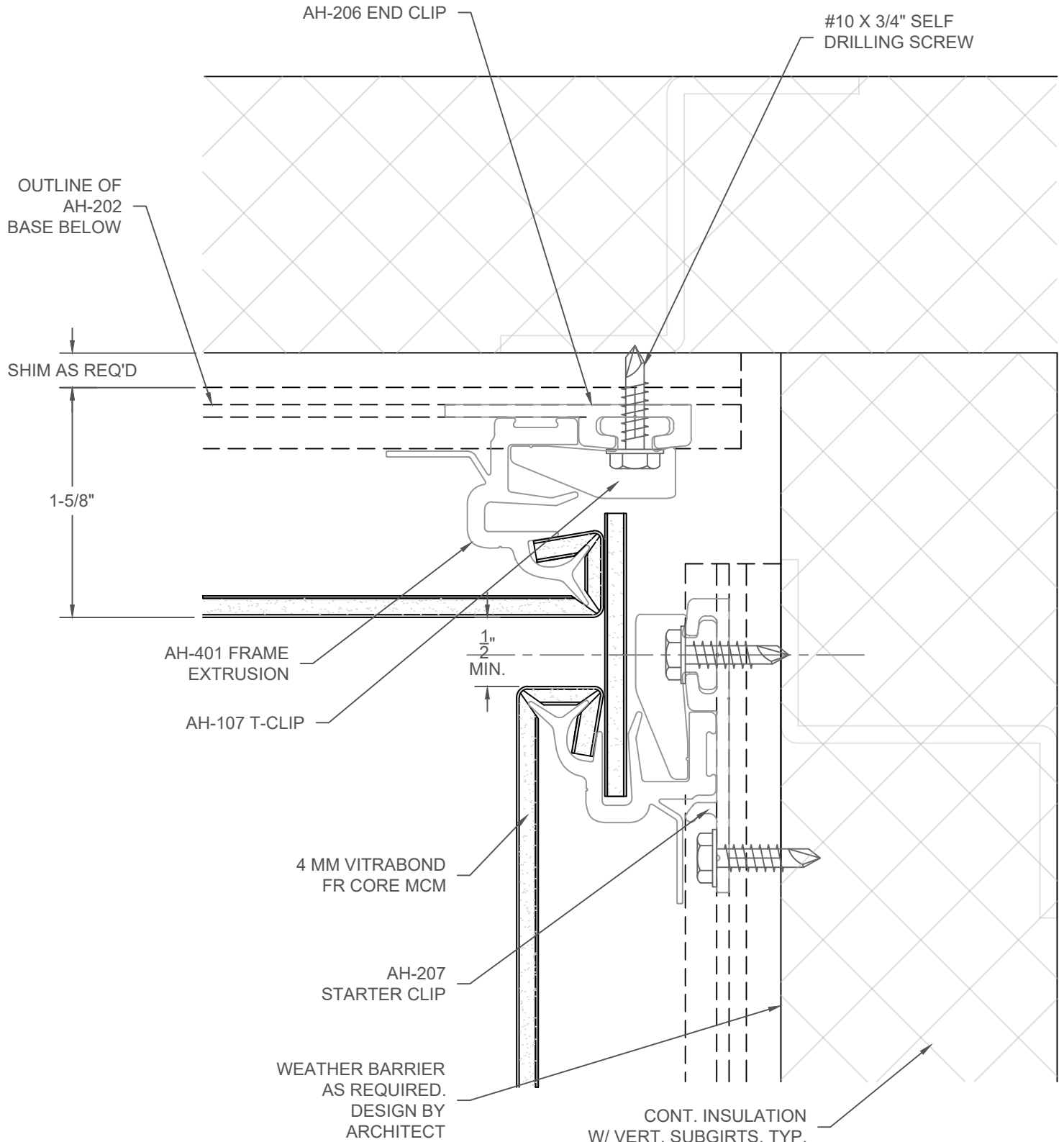

Sheet <b>8</b>	Drawn By JSJ	Project Number  <b>DWG-01</b>	Project  <b>ARROWHEAD LEAN INSIDE CORNER DETAIL GRID INSTALLATION</b>	
	Date Drawn 10/03/18			
© Copyright Fairview Architectural LLC - Patented and/or Patent Pending			www.fairview-na.com	

IF SELF TAPPING SCREWS PENETRATE WEATHER BARRIER, THESE LOCATIONS MUST BE SEALED

#10 X 3/8" SELF TAPPING SCREWS MAY BE USED WITH EXTERIOR INSULATED WALLS

CONT. INSULATION W/ VERT. SUBGIRTS, TYP.

#10 X 3/4" SELF DRILLING SCREW (2) PER CLIP

AH-204E AT CORNERS TO RUN FULL LENGTH BETWEEN HORIZONTAL BASES

AH-104 T-CLIP

1/2" MIN.

#10 X 3/4" SELF DRILLING SCREW (2) PER CLIP

1-5/8" SHIM AS REQ'D

OUTLINE OF AH-202 BASE BELOW

WEATHER BARRIER AS REQUIRED. DESIGN BY ARCHITECT

AH-104 T-CLIP

OUTLINE OF SHIM BELOW

4 MM VITRABOND FR CORE MCM

AH-401 FRAME EXTRUSION

1/2" MIN

AH-204E AT CORNERS TO RUN FULL LENGTH BETWEEN HORIZONTAL BASES

Sheet <b>9</b>	Drawn By JSJ	Project Number  <b>DWG-01</b>	Project <b>ARROWHEAD LEAN OUTSIDE CORNER DETAIL GRID INSTALLATION</b>	
	Date Drawn 10/03/18			
Revisions				
No. _____ Date _____				
No. _____ Date _____				

IF SELF TAPPING SCREWS  
PENETRATE WEATHER  
BARRIER, THESE LOCATIONS  
MUST BE SEALED

#10 X 3/8" SELF TAPPING  
SCREWS MAY BE USED WITH  
EXTERIOR INSULATED WALLS

CONT. INSULATION  
W/ VERT. SUBGIRTS, TYP.

#10 X 3/4" SELF  
DRILLING SCREW  
(2) PER CLIP

WEATHER BARRIER  
AS REQUIRED.  
DESIGN BY  
ARCHITECT

SHIM AS REQ'D

AH-207  
STARTER CLIP

OUTLINE OF  
AH-202  
BASE BELOW

1-5/8"

AH-107  
PERIMETER CLIP

AH-401 FRAME  
EXTRUSION

3/4"  
MIN.

4 MM VITRABOND  
FR CORE MCM

BACKER ROD  
& SEALANT  
BY OTHERS

Sheet <b>10A</b>	Drawn By JSJ	Project Number  <b>DWG-01</b>	Project <b>ARROWHEAD LEAN VERTICAL START DETAIL GRID INSTALLATION</b>	  <a href="http://www.fairview-na.com">www.fairview-na.com</a>
	Date Drawn 10/03/18		Revisions No. _____ Date _____ No. _____ Date _____	

IF SELF TAPPING SCREWS  
PENETRATE WEATHER  
BARRIER, THESE LOCATIONS  
MUST BE SEALED

#10 X 3/8" SELF TAPPING  
SCREWS MAY BE USED WITH  
EXTERIOR INSULATED WALLS

#10 X 3/4" SELF  
DRILLING SCREW  
(1) PER CLIP

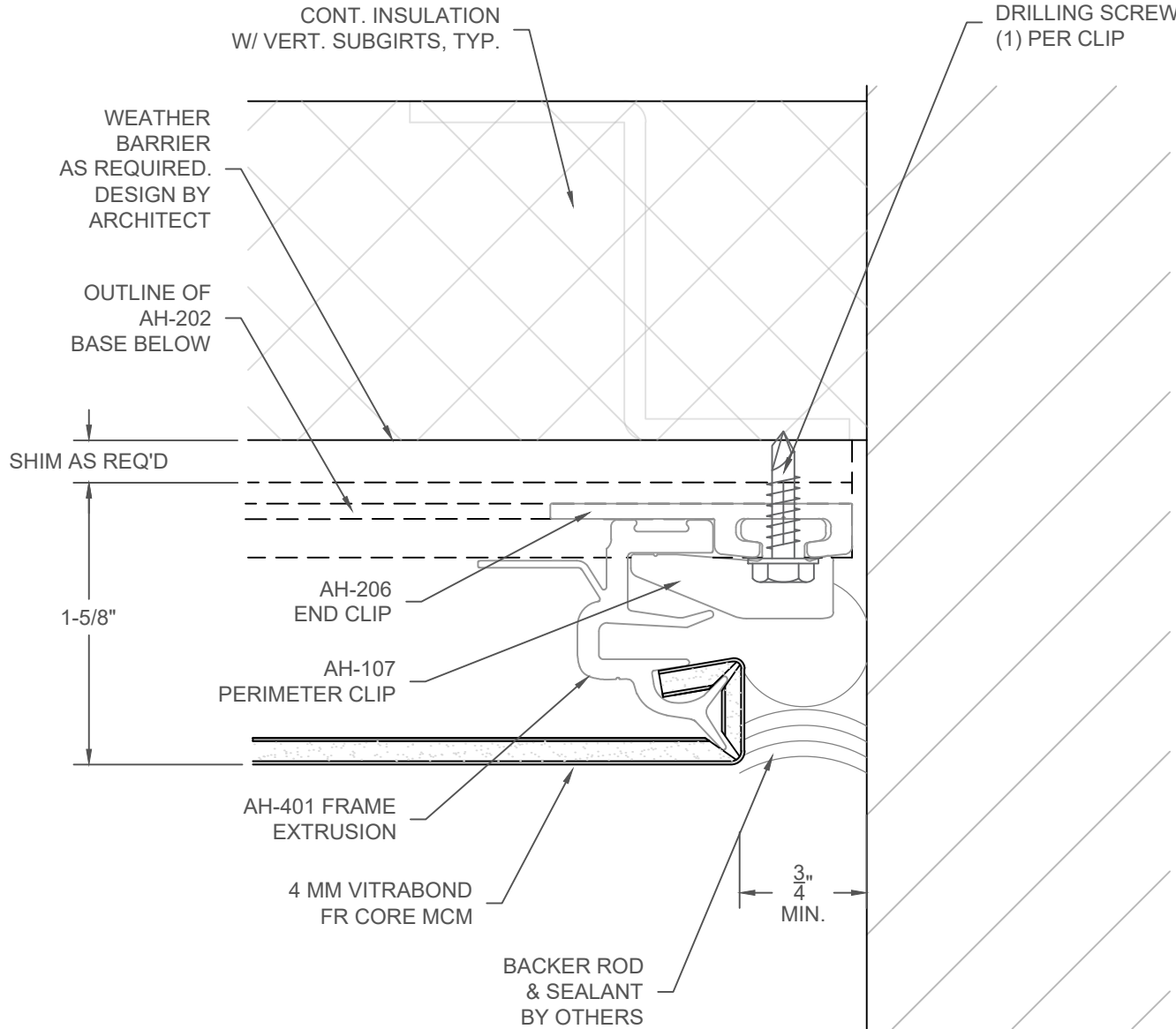

Sheet <b>10B</b>	Drawn By JSJ	Project Number  <b>DWG-01</b>	Project  <b>ARROWHEAD LEAN VERTICAL END DETAIL GRID INSTALLATION</b>	 
	Date Drawn 10/03/18			
© Copyright Fairview Architectural LLC - Patented and/or Patent Pending			www.fairview-na.com	

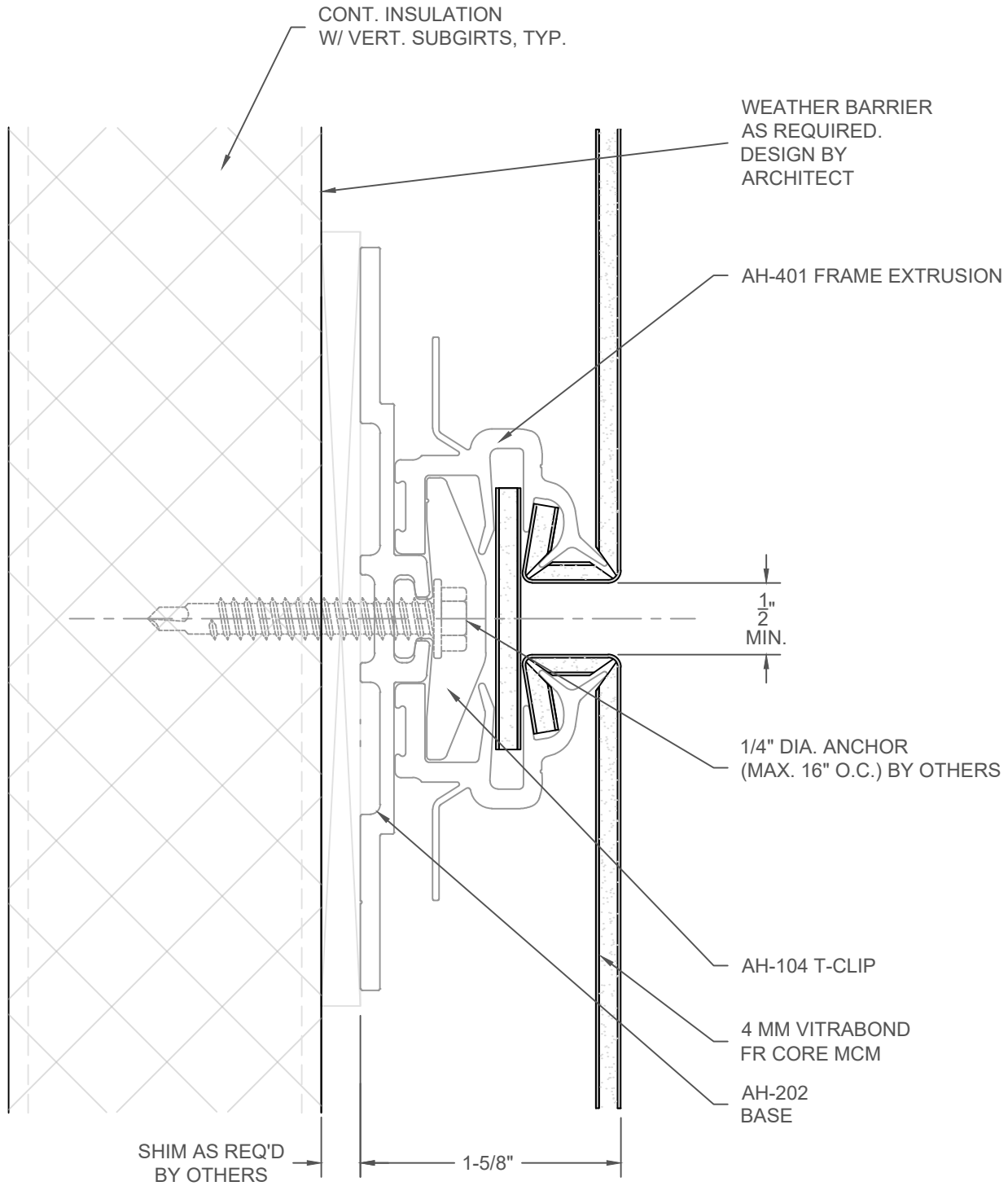

Sheet

11

Drawn By  
JSJ  
Date Drawn  
10/03/18

Revisions  
No. \_\_\_\_\_ Date \_\_\_\_\_  
No. \_\_\_\_\_ Date \_\_\_\_\_

Project Number

DWG-01

Project

ARROWHEAD LEAN HORIZONTAL DETAIL  
GRID INSTALLATION

© Copyright Fairview Architectural LLC - Patented and/or Patent Pending



www.fairview-na.com

IF SELF TAPPING SCREWS  
PENETRATE WEATHER  
BARRIER, THESE LOCATIONS  
MUST BE SEALED

#10 X 3/8" SELF TAPPING  
SCREWS MAY BE USED WITH  
EXTERIOR INSULATED WALLS

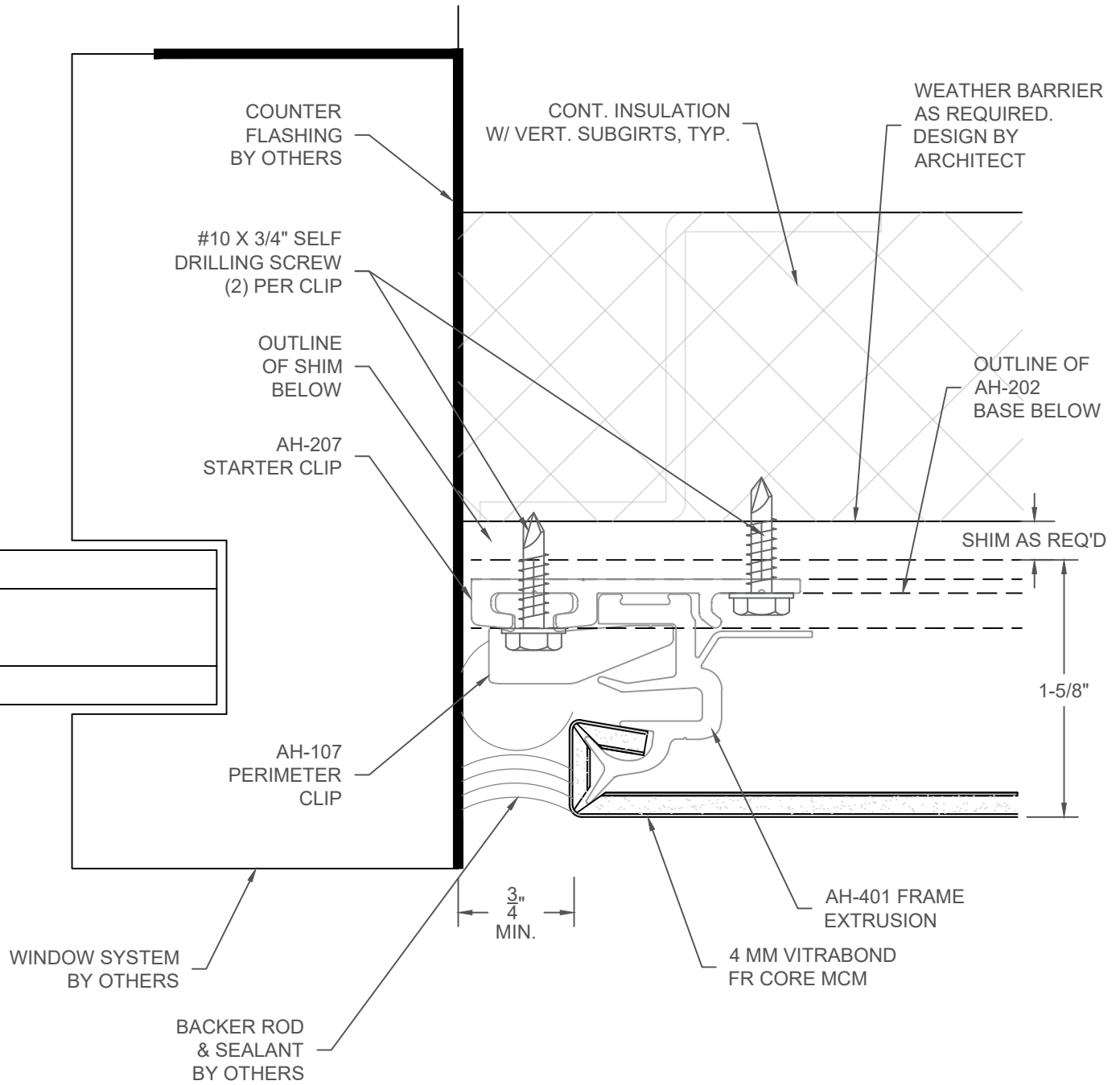

Sheet

12

Drawn By  
JSJ  
Date Drawn  
10/03/18

Revisions  
No. \_\_\_\_\_ Date \_\_\_\_\_  
No. \_\_\_\_\_ Date \_\_\_\_\_

Project Number

DWG-01

Project

ARROWHEAD LEAN DISSIMILAR METALS  
JAMB DETAIL – GRID INSTALLATION

© Copyright Fairview Architectural LLC - Patented and/or Patent Pending



www.fairview-na.com

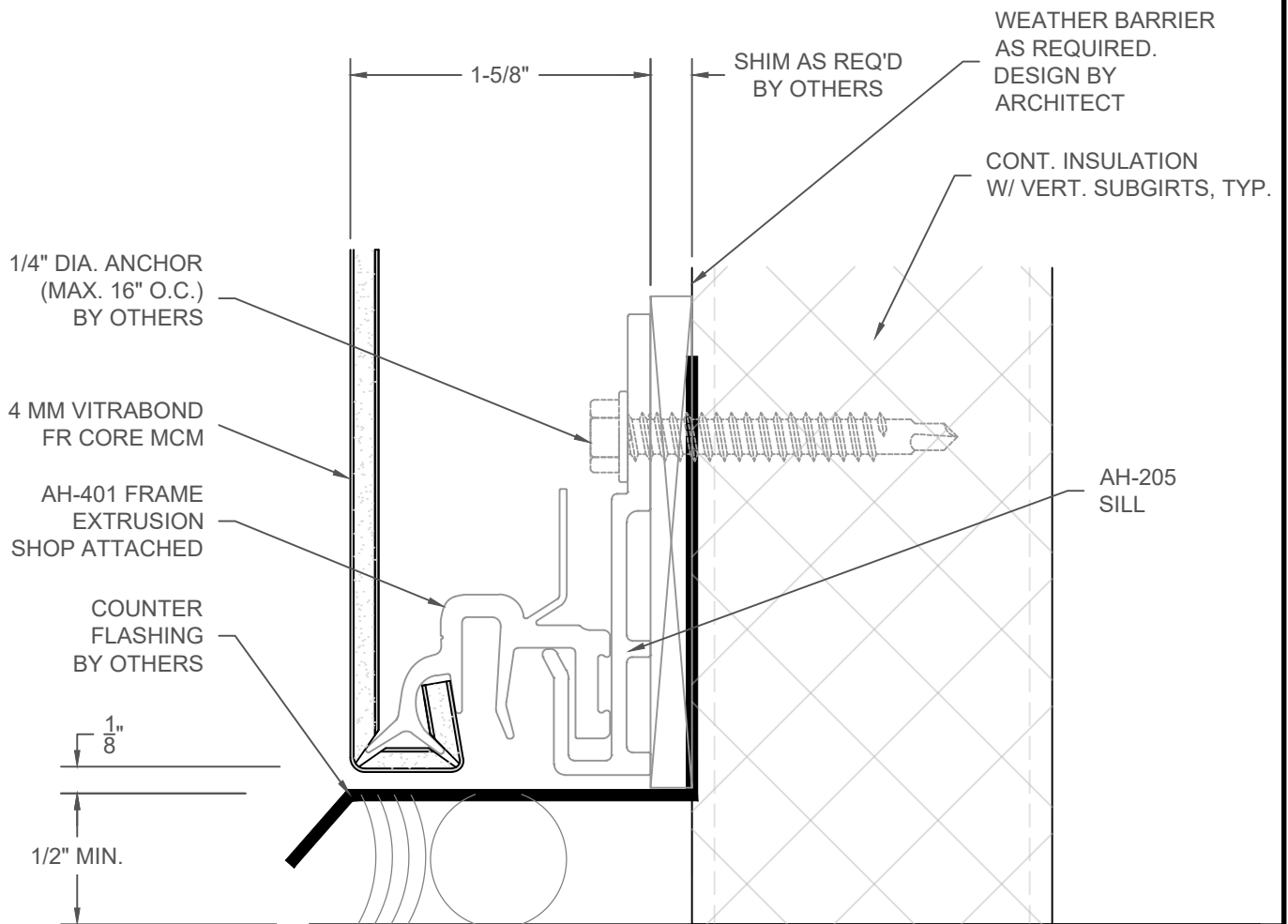

WINDOW SYSTEM BY OTHERS

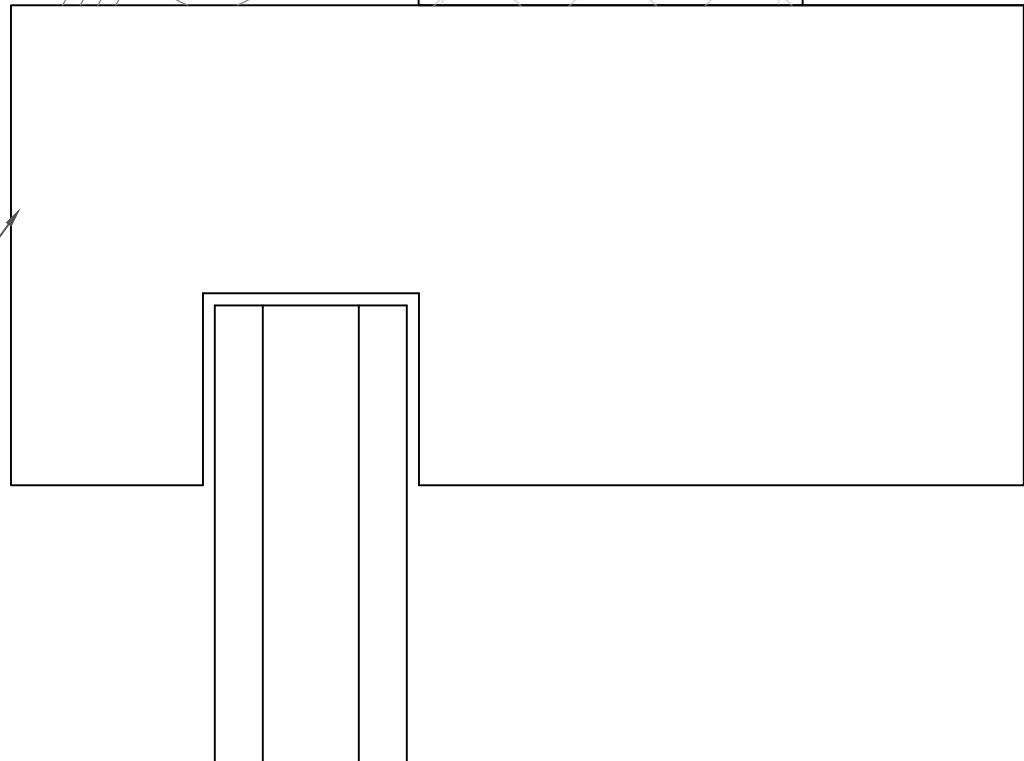

Sheet <b>13</b>	Drawn By JSJ	Project Number  <b>DWG-01</b>	Project  <b>ARROWHEAD LEAN DISSIMILAR METALS SILL DETAIL – GRID INSTALLATION</b>	
	Date Drawn 10/03/18			
© Copyright Fairview Architectural LLC - Patented and/or Patent Pending			www.fairview-na.com	

IF SELF TAPPING SCREWS  
PENETRATE WEATHER  
BARRIER, THESE LOCATIONS  
MUST BE SEALED

#10 X 3/8" SELF TAPPING  
SCREWS MAY BE USED WITH  
EXTERIOR INSULATED WALLS

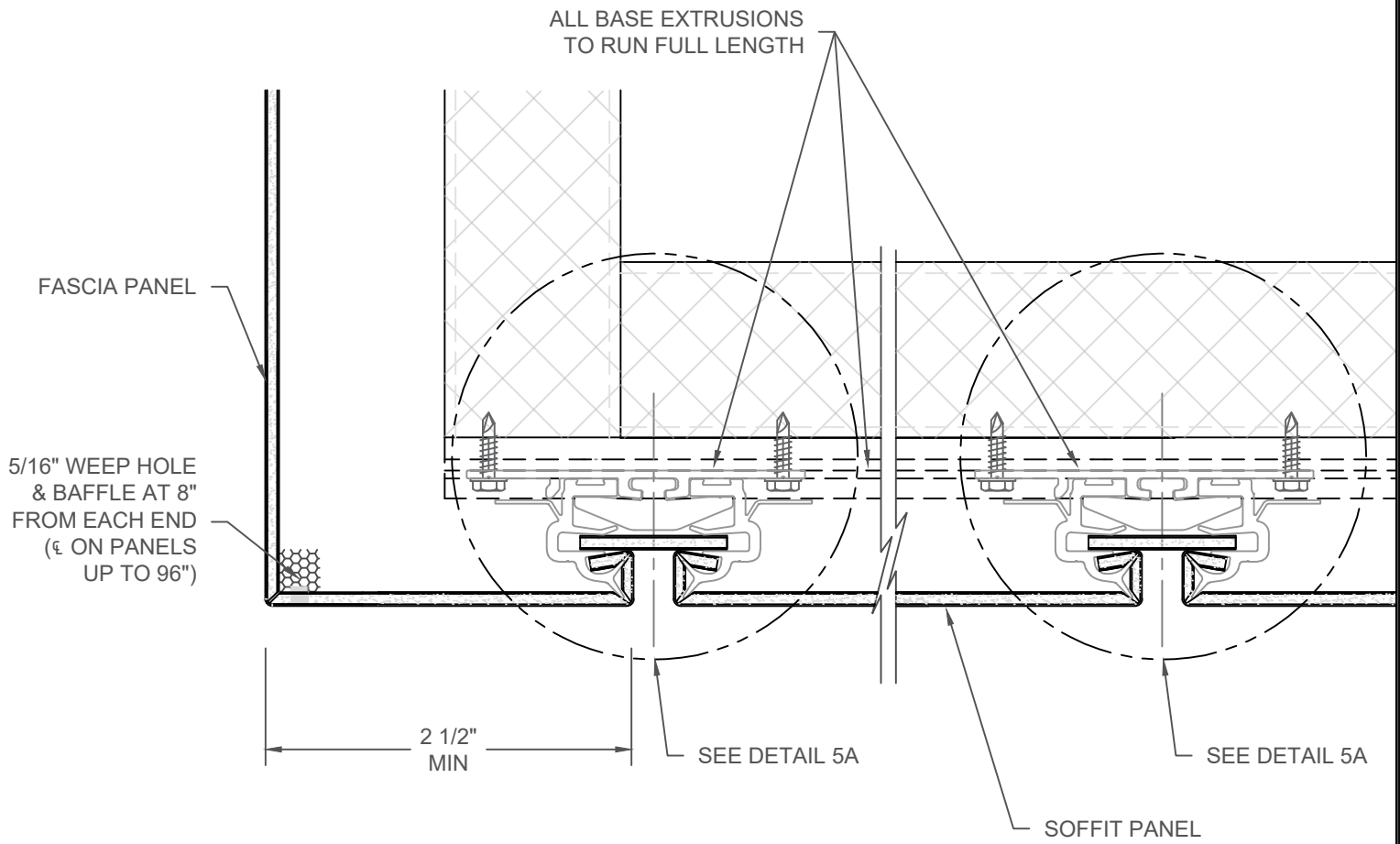

Sheet

14

Drawn By  
JSJ  
Date Drawn  
10/03/18

Revisions  
No. \_\_\_\_\_ Date \_\_\_\_\_  
No. \_\_\_\_\_ Date \_\_\_\_\_

Project Number

DWG-01

Project

ARROWHEAD LEAN TYPICAL SOFFIT DETAIL  
GRID INSTALLATION

© Copyright Fairview Architectural LLC - Patented and/or Patent Pending



www.fairview-na.com

IF SELF TAPPING SCREWS PENETRATE WEATHER BARRIER, THESE LOCATIONS MUST BE SEALED

#10 X 3/8" SELF TAPPING SCREWS MAY BE USED WITH EXTERIOR INSULATED WALLS

AH-203 EXTRUSION FULL LENGTH BETWEEN BASE EXTRUSIONS (ATTACH T-CLIPS PRIOR TO INSTALLING VERTICAL PANEL) -OR- USE AH-205 J-SILL FULL LENGTH BETWEEN BASE EXTRUSIONS

#10 X 3/4" SELF DRILLING SCREW (1) PER CLIP

OUTLINE OF AH-202 BASE BELOW

SHIM AS REQ'D

1-5/8"

AH-401 FRAME EXTRUSION

AH-107 T-CLIP

1/2" MIN.

4 MM VITRABOND FR CORE MCM

AH-203 HEAD EXTRUSION

WEATHER BARRIER AS REQUIRED. DESIGN BY ARCHITECT

CONT. INSULATION W/ VERT. SUBGIRTS, TYP.

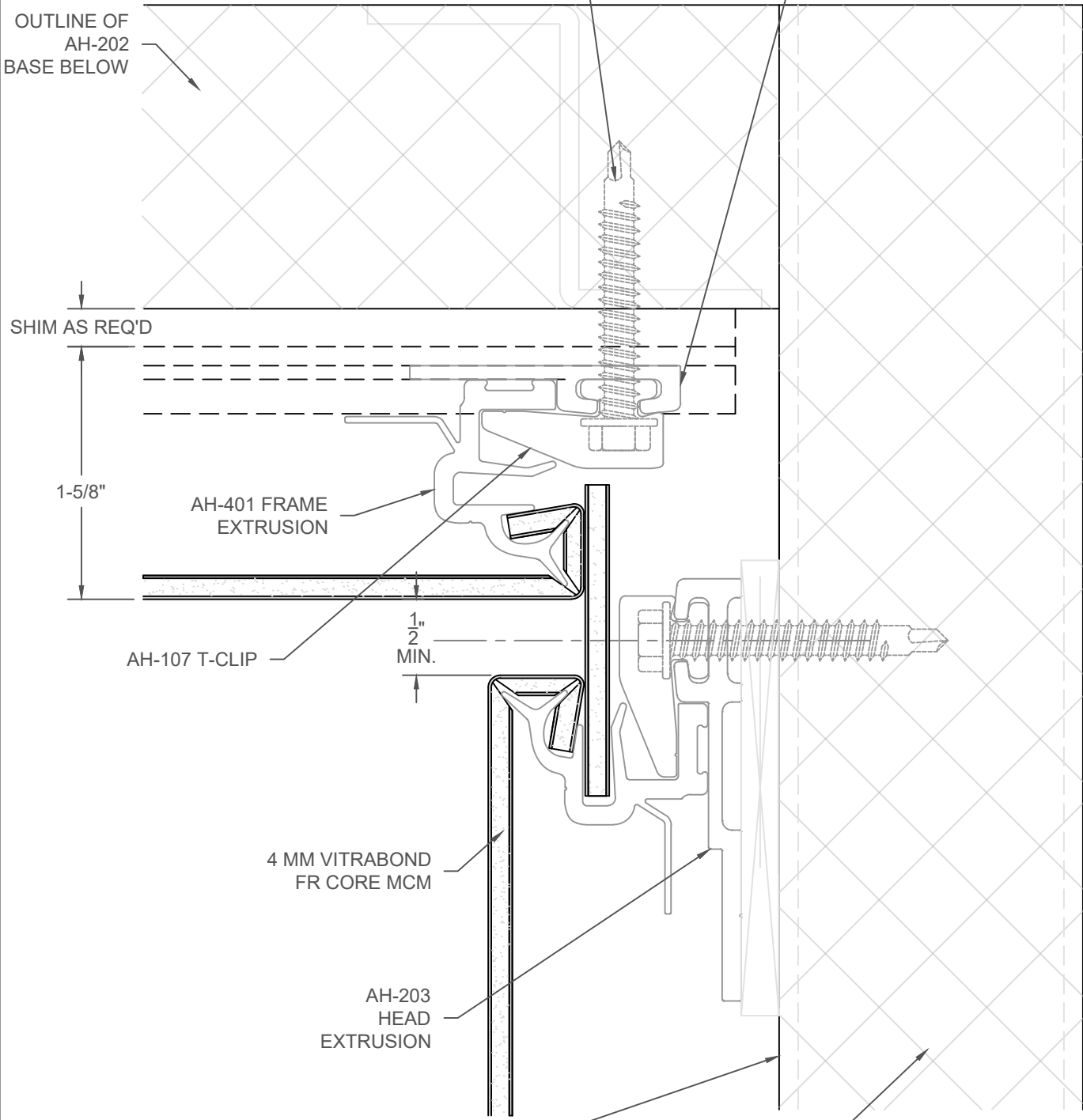

Sheet

15

Drawn By  
JSJ  
Date Drawn  
10/03/18

Revisions  
No. \_\_\_\_\_ Date \_\_\_\_\_  
No. \_\_\_\_\_ Date \_\_\_\_\_

Project Number

DWG-01

Project

ARROWHEAD LEAN SOFFIT TO WALL DETAIL  
GRID INSTALLATION

© Copyright Fairview Architectural LLC - Patented and/or Patent Pending



www.fairview-na.com